

OUT OF HOURS NOTICE
GIRRAHWEEN/MASSON STREET INTERSECTION ON NORTHBOURNE AVENUE
9 – 12 MARCH AND 16 – 19 MARCH

Canberra's first stage of Light Rail is coming to your area, and construction is well underway. This is an exciting time in our City and Canberra Metro is working hard to see this vision come to life.

Most light rail construction work is being carried out during day hours as it is more efficient, as well as safer for workers and the public. However, in some circumstances, there will be some work that is required out-of-hours because it involves roads and intersection closures that must be accessible to peak and day traffic, particularly for emergency service vehicles.

Scope of Works:

The intersection will be closed for the installation of storm water pits and lines across the intersection along Northbourne Avenue and to upgrade the road median paving. To ensure this work can be completed on time, out-of-hours work will take place over two consecutive weekends:

- **8:00pm Friday 9 March – 6:00am Monday 12 March**
- **8:00pm Friday 16 March – 6:00am Monday 19 March**

Traffic changes:

- No right-turn into Girrahween and Masson Streets from Northbourne Avenue;
- No right-turn into Northbourne Avenue from Girrahween and Masson Streets;
- No through-traffic access between Girrahween and Masson Streets;
- Northbourne Avenue north and southbound traffic unaffected;
- Detours and traffic management in place and highly visible throughout the works;
- Pedestrian management will be in place to ensure the safe crossing of Northbourne Avenue.

Additional Information:

The equipment and plant to be used includes a water cart, tipper truck, light vehicles, VMS boards, lighting towers, vac trucks, asphalt laying equipment, excavators, a skid steer and a roller. Due to the nature of the work, some of the activities will be noisy.

The construction team will limit these impacts wherever possible by reducing the number of machines operating at the same time and turning off equipment when not in use. Workers will be instructed to keep noise to a minimum.

Thank you for your patience during these important works. To receive a construction update via SMS please text "YES" to 0428 446 028. This is a free service.

More information:

If you have any questions related to works in your local area or the wider project, please contact Canberra Metro:

- **Phone** 1300 208 824
- **Email** cbr.communications@canberra-metro.com.au
- **Web** www.canberra-metro.com.au
- **Facebook or Twitter** Search 'Canberra Metro'



Safety Tip

A major milestone on the Canberra Metro Light Rail Project that will soon take place is the installation of power poles for the energisation of the system. This is an important reminder to stay safe and be aware of forthcoming changes such as overhead wire installation, power substations and Light Rail Vehicle testing.

Masson & Girrahween Streets Intersection Closure

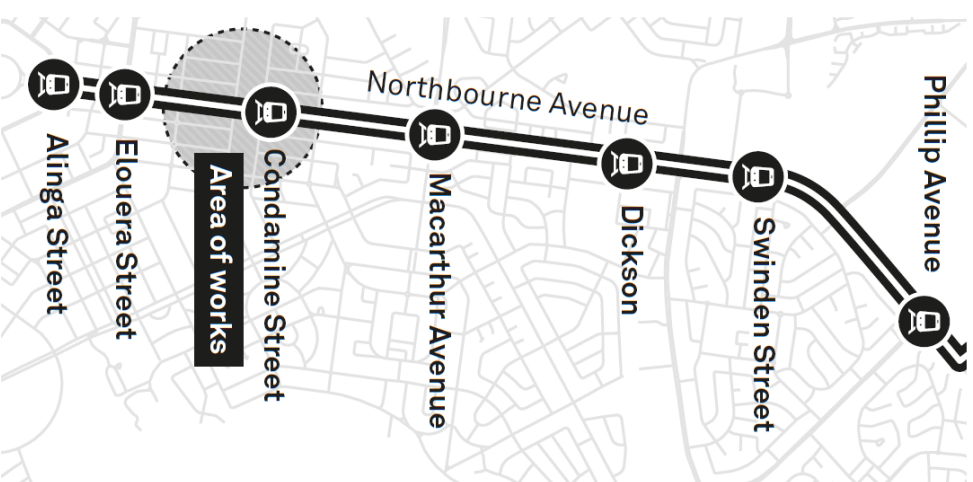
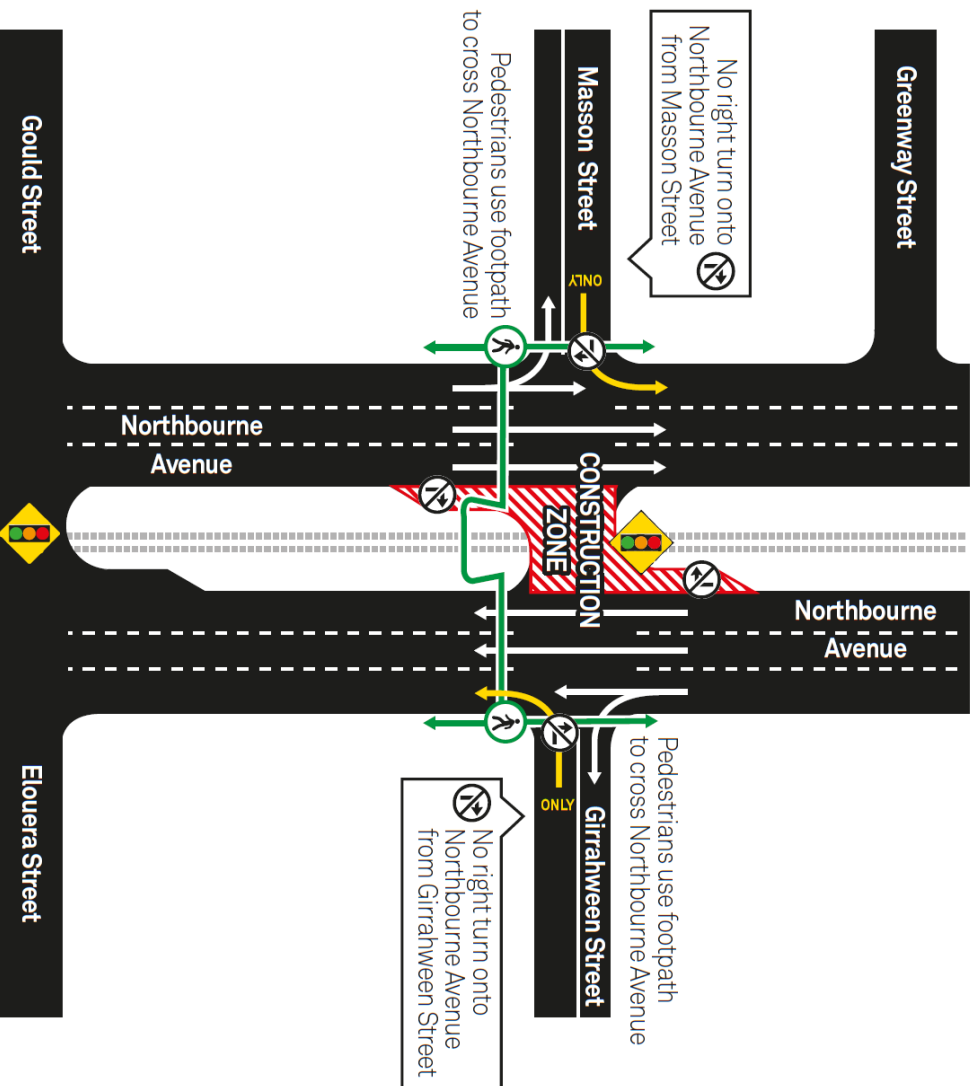

TG17239 - Version 1

Thank you for your patience during these works and we look forward to delivering Stage 1 of Canberra's Light Rail.
 For more information call 1300 208 824 or visit www.canberra-metro.com.au