

56HR WEEKEND WORKS - NORTHBOURNE AVENUE

ALINGA STREET

6 - 9 JULY 2018

13 - 16 JULY 2018

Canberra's first stage of Light Rail is progressing and construction is well underway. This is an exciting time in our City and Canberra Metro is working hard to see this vision come to life.

Construction Works:

Major stormwater work needs to be completed at the Alinga Street and Northbourne Avenue intersection. The works will be undertaken over **two consecutive weekends in July (6-9 July and 13-16 July)** to coincide with school holidays and minimise disruption. The hours of work will be from **10:00pm Friday through to 6:00am on Monday (56hrs)**.

Traffic Management and Detours:

There will be **no change** for traffic travelling northbound and southbound along Northbourne Avenue at the Alinga Street intersection. However, the Northbourne median at Alinga Street will be closed to all traffic. The following detours will be in place:

- NO access into Alinga Street eastbound from Northbourne Ave, including: no through access along Alinga Street, NO right or left turn from Northbourne Ave into Alinga Street eastbound – Bus access ONLY
- NO right turn from Northbourne Avenue into Alinga Street (westbound and eastbound)
- NO right turn from Alinga Street westbound into Northbourne Ave

Traffic management will be in place and highly visible throughout the works, including signage and personnel.

Additional Information:

The equipment to be used includes a road saw, excavator, compaction equipment, asphalt paver vacuum truck and light vehicles.

Due to the nature of the work, some of the activity will be noisy. The project team will limit these impacts wherever possible by reducing the number of machines operating at the same time and turning off equipment when not in use. Non-tonal reversing beepers will be used* and workers will be instructed to keep noise to a minimum.

Thank you for your patience during these important works.

If you have any questions related to works in your local area or the wider project, please contact Canberra Metro:

- **Phone** 1300 208 824
- **Email** cbr.communications@canberra-metro.com.au
- **Web** www.canberra-metro.com.au
- **Facebook or Twitter** Search 'Canberra Metro'
- **To receive a construction updates via SMS please text "YES" to 0437 056 137**



Are you Rail Ready?

OVERHEAD WIRE INSTALLATION – The overhead wire is LIVE and carries 750 volts of power. It will cause fatal injuries if touched. Keep away! Download a fact sheet including safety tips.

Alinga Street Intersection Closure and Traffic Detours



Intersection Closure - Friday 6th to Monday 9th July

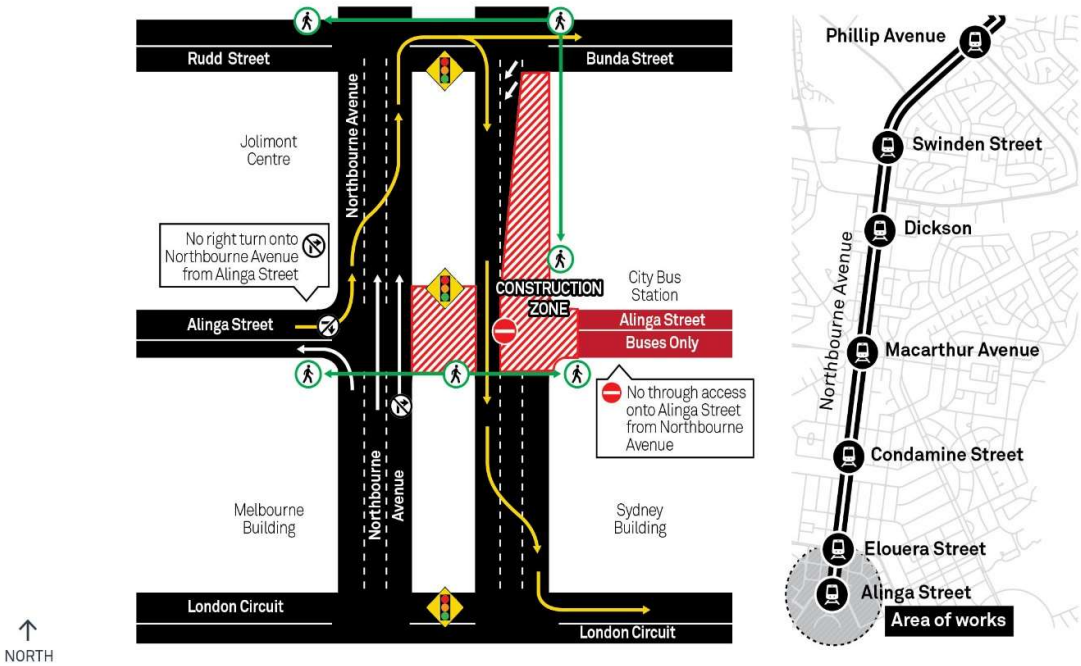

East Side Closure - Friday 13th to Monday 16th July

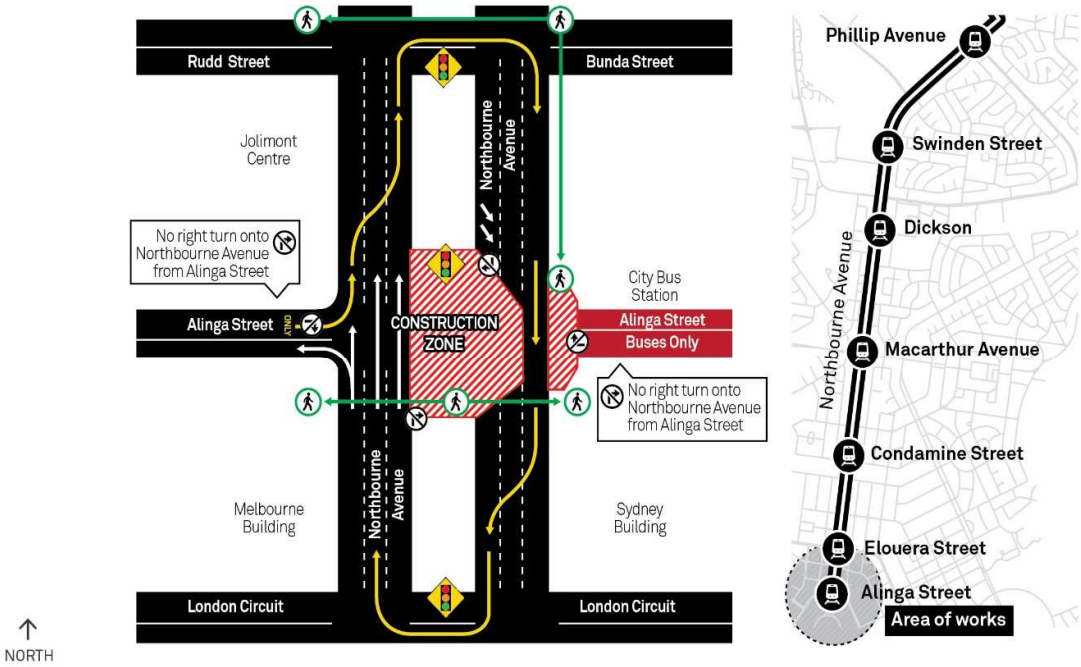

Thank you for your patience during these works and we look forward to delivering Stage 1 of Canberra's Light Rail. For more information call 1300 208 824 or visit www.canberra-metro.com.au